Japanzai
a taste of everything
Translator: Seyren
Cleaner: Dankraipro
Typesetter: TheOtherGuy
PR/QCer: Juubuntaitaichou

YOU CAN'T, MY LADY

..DON'T WORRY. IT WON'T TAKE LONG
NO

HE WOULD'VE ALREADY KILLED ME IF HE WANTED TO. I WANNA SEE HIM.
HE TARGETED YOU.
NO MATTER WHAT THE RELIGIOUS, IT IS TERRIBLE TO KILL YOU TO GET CLOSE

EVEN IF I DIED LIKE THIS?
NO..
EVEN IF I DROWN YOU?
NO!

EVEN IF I FIRE YOU?
SO AWFUL... TO KILL YOU, CANNOT!

UGUU...
MEANIE!

BOARDING HOUSE DOROTHY
하숙해 도로시
글,그림 판타지거북
STORY, ART BY FANTASY TURTLE

.....

YOU LET ME LIVE?
YUUK, THERE'S SOMETHING I WANT TO HEAR FROM YOU.

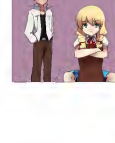
.....

WHERE'S THE WITCH?
TURSON?
DON'T PLAY DUMB

WHERE'S THE WITCH THAT'S TRYING TO KILL SNOW WHITE... HUH?
YOU ARE THE KILLER WHO TRIED TO TELL MISS SNOW, QUIETLY WHAT WERE YOUR INTENTIONS?

AND I HEARD YOU LET MISS SNOW GO SCOT-FREE.
WHY DID YOU DO IT?

WHAT HAPPENS IF I REFUSE TO ANSWER?

HOW ABOUT BEING BEHEADED?

IT'S AS SIMPLE AS CHOPPING A TREE.
QUITE AN INTERESTING WEAPON YOU'RE USING.
MY PROFESSION IS WOODSMAN.

ALL RIGHT.

FIRST OF ALL, MY POSITION IS
AN ABANDONED DOG IN A WAY

GRRR
으르렁
LION, HE'S NOT A REAL DOG!

YOU MEAN YOU WERE ABANDONED BY THE WITCH?

MASTER ALREADY KNEW EVERYTHING

YOU THINK I M AN IDIOT?
YOU LET HER GO RIGHT?
WAS IT SYMPATHY?

OR HAVE YOU FALLEN FOR HER

I'VE GIVEN YOU ONE LAST CHANCE IN A GLIMPSE OF HOPE...
YET YOU FAILED AGAIN

I DON'T NEED AN UNTRAINABLE DOG
KNEEL.

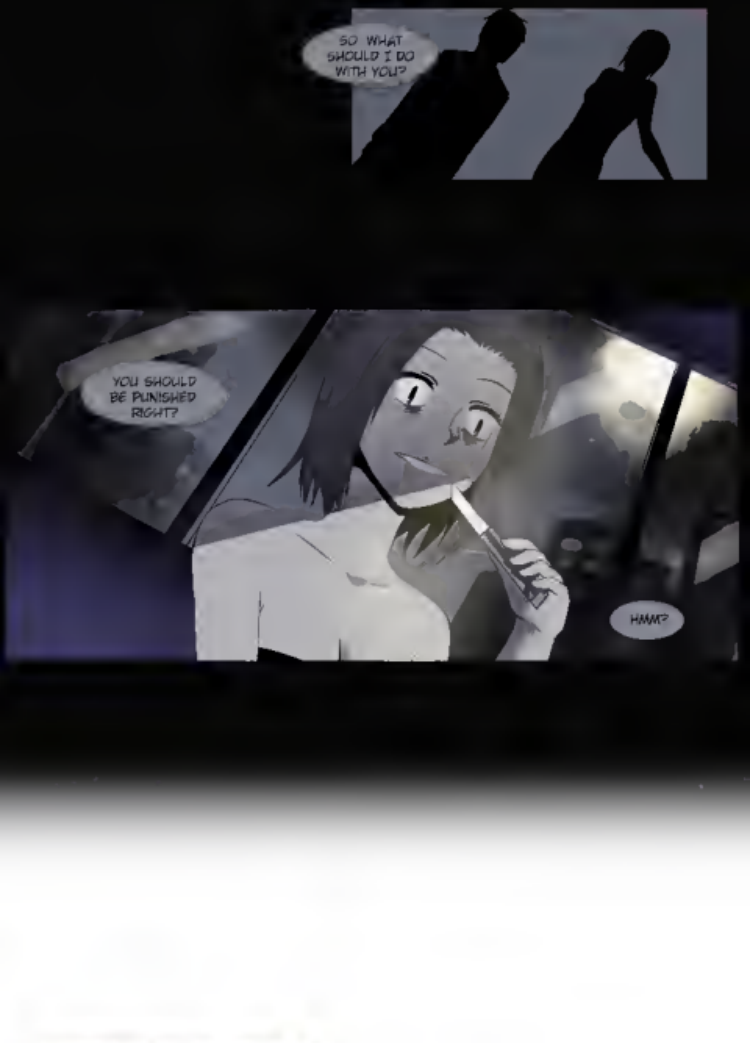
SO WHAT SHOULD I DO WITH YOU?
YOU SHOULD BE PUNISHED RIGHT?
HMM?

THAT'S CRUEL!
HOW CAN SHE TREAT A PERSON LIKE THAT?!
MY LADY, NO!
...
SO PERSISTENT

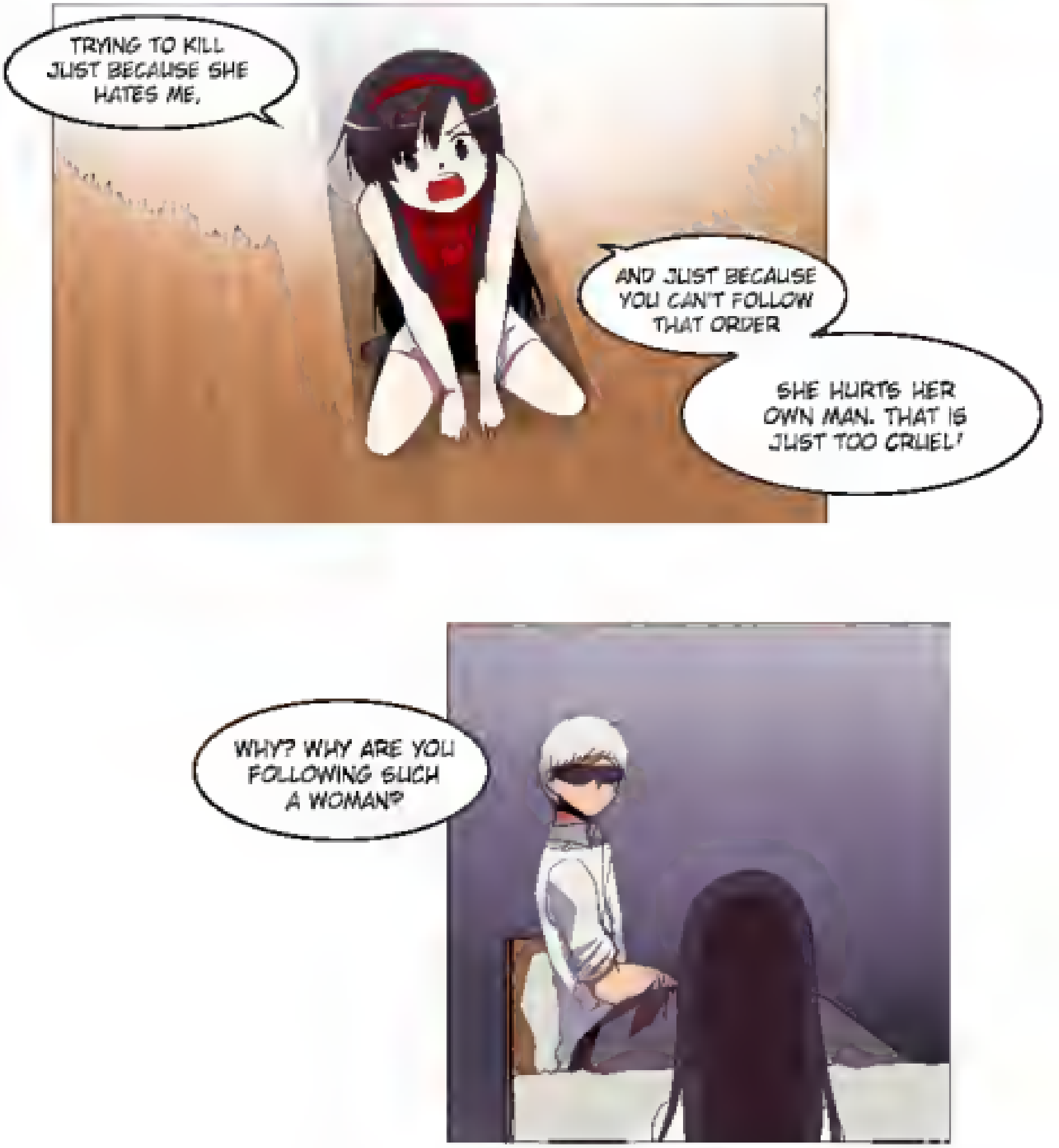
TRYING TO KILL JUST BECAUSE SHE HATES ME.
AND JUST BECAUSE YOU CAN'T FOLLOW THAT ORDER
SHE HURTS HER OWN MAN. THAT IS JUST TOO CRUEL!
WHY? WHY ARE YOU FOLLOWING SUCH A WOMAN?

I CAN'T EVEN REMEMBER IF I WAS MUGGED OR GOT INTO A FIGHT.

I WAS ALONE WITHOUT NOTICE
PARENTS WHO COULD LEAD ME TO A BRIGHTER SIDE ALREADY CEASED TO EXIST

I HAD TO LIVE IN THIS DARK WORLD ALONE
I SLEPT IN DIRTY AND BUG-FILLED PLACES

AND ROAMED DARK ALLEYWAYS

I BECAME ONE OF THEM

YOUR FACES ARE IN DISBELIEF
BUT I REALLY HAVE GROWN FROM SUCH A WORLD

PEOPLE CAN ONLY RECOGNIZE THE WORLD THEY LIVE IN
IT IS OBVIOUS. NO ONE WOULD PURPOSELY TRY TO LOOK AT THE DARK SIDE.

BUT
SUCH A WORLD HAS ALWAYS EXISTED

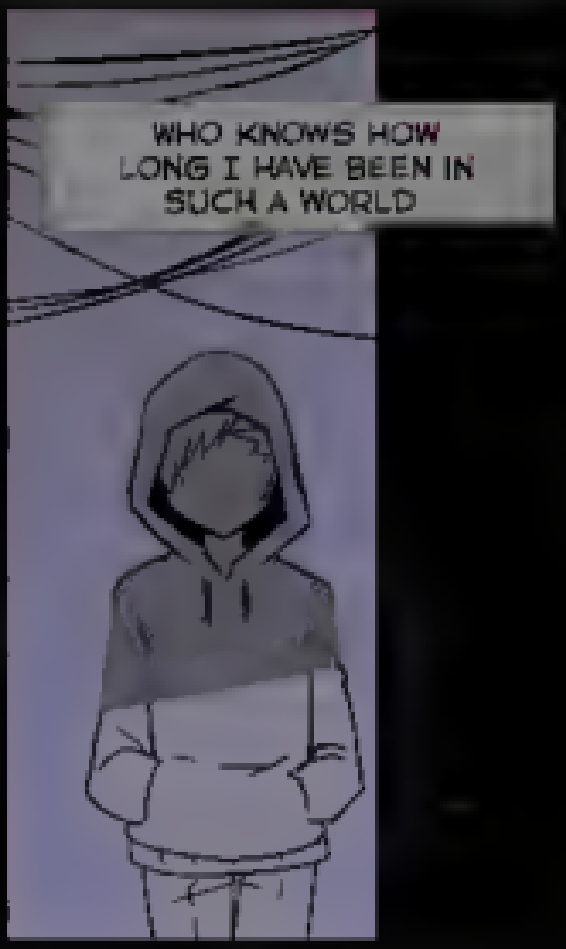
WHO KNOWS HOW
LONG I HAVE BEEN IN
SUCH A WORLD

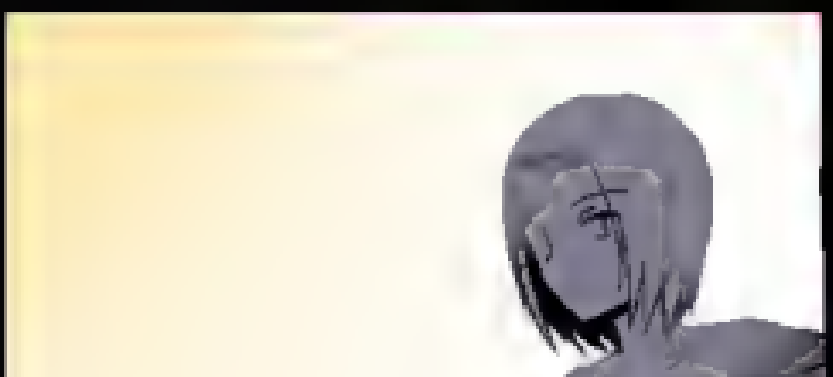

MAYBE SHE THOUGHT
SHE WAS PICKING UP AN
ABANDONED DOG
씨익
sex grin
OR MAYBE IT
WAS SIMPLY ON
A WHIM.

BUT SHE LED ME OUT TO A BRIGHTER SIDE.

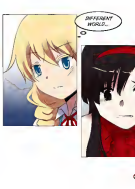

HEY, SEORI

WHAT ARE YOU DOING ON THE ROOFTOP LOOKING MISERABLE?
DOROTHY? OH, UMM...
I WAS JUST LOOKING AROUND THINKING HOW LOW COMMONERS' BUILDINGS ARE...
COMMONER, COMMONER YOU WANNA SEE HOW HIGH A COMMONER'S ROOFTOP IS?

YOU LIKE THE KILLER RIGHT?

H-H-H-HOW DID YOU KNOW?!
COMMONER'S INSTINCT

WOULD BE A LIE... BUT I CAN TELL

B-BECAUSE WE'RE IN SIMILAR SITUATIONS

SIMILAR SITUATION?

JUST LEAVE IT AT THAT FOR NOW!

WE HAD TO CHANGE SUBJECTS BECAUSE MISS SEORI CAME IN.
BUT IN THE END YOU DID NOT TELL US.

THE REASON WHY YOU LET MISS SEORI GO...

THERE IS NO POINT SAYING IT

IT WAS IN THE PAST SHE CANNOT REMEMBER.

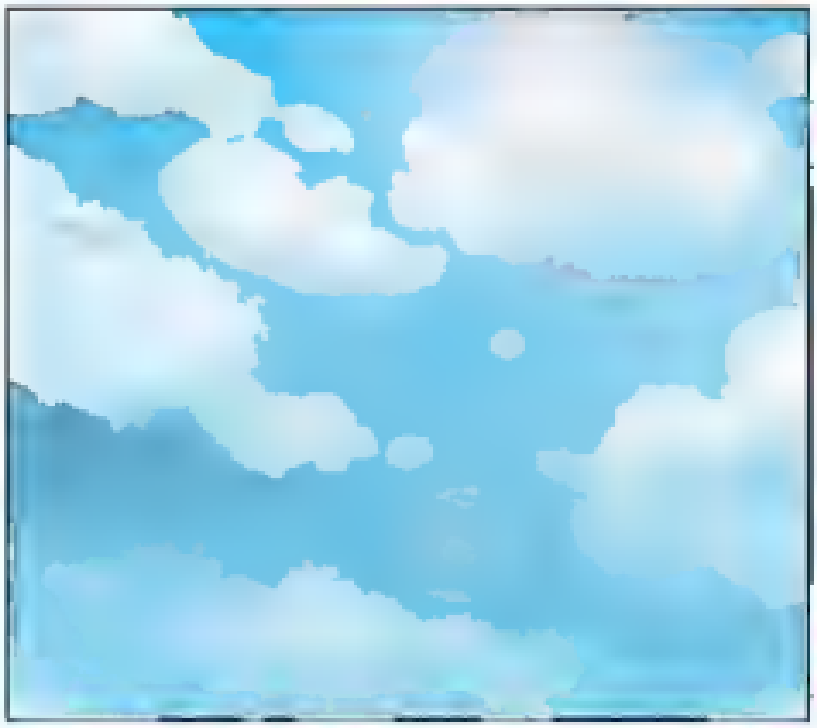

SO HOW DID YOU END UP LIKING SOMEONE WHO TRIES TO KILL YOU?

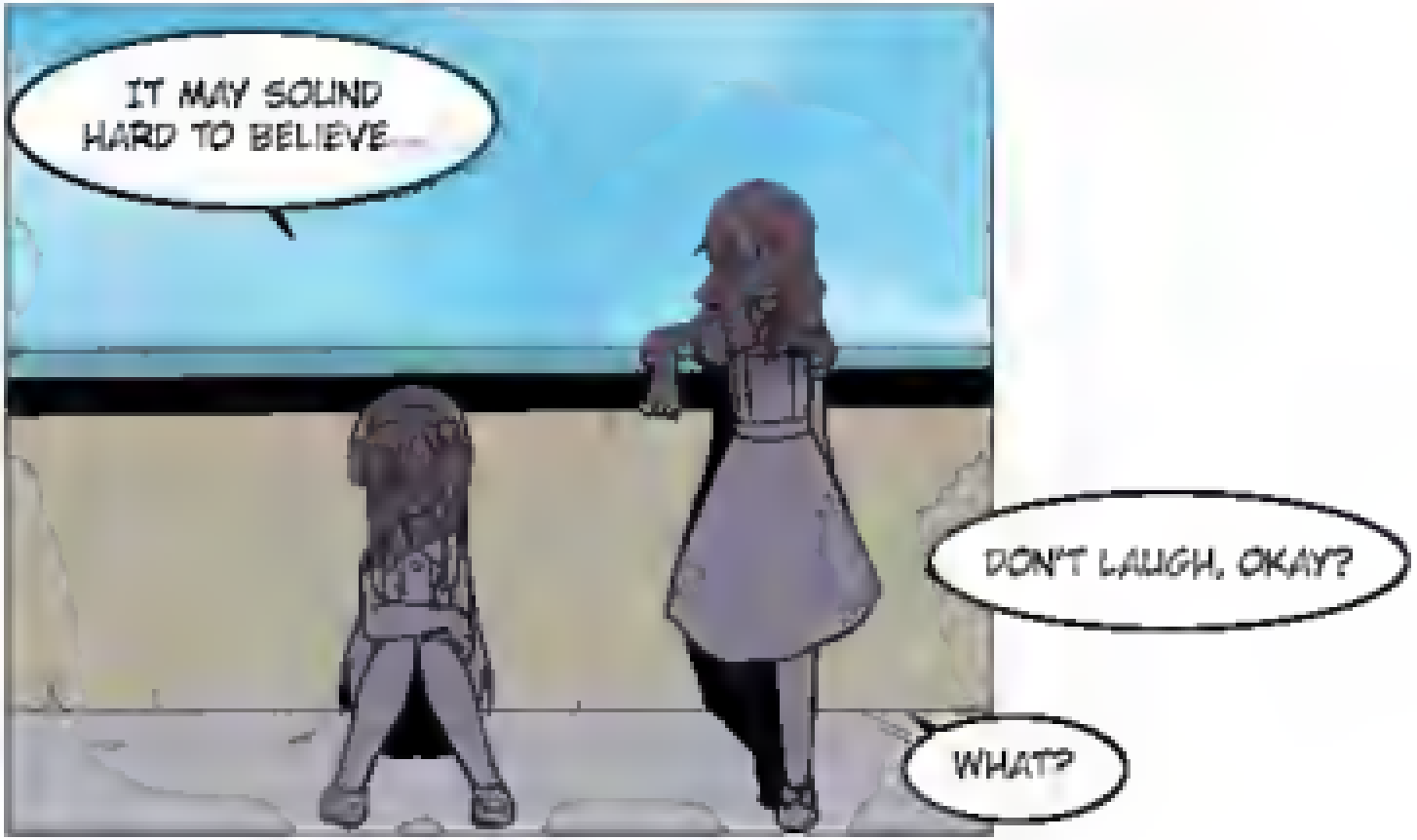
IT MAY SOUND HARD TO BELIEVE...
DON'T LAUGH, OKAY?
WHAT?

I THINK... IT WAS LOVE AT FIRST SIGHT

BUT BECAUSE WE LIVED IN DIFFERENT WORLDS...

THINGS THAT ANY MOTHER WAS ABLE TO DO
WOULD I BE ABLE TO DO WHEN I DON'T KNOW ANYTHING?
I WAS JUST A PERSON
WHO KNEW NOTHING BUT BEING LOVED BY EVERYONE...

STRANGE, ISN'T IT? NOW I'M MORE CONCERNED ABOUT THIS THAN MOTHER.

...THANKS FOR LISTENING, DOROTHY.

NOT ANYMORE.